ORGANIGRAMME GENERAL
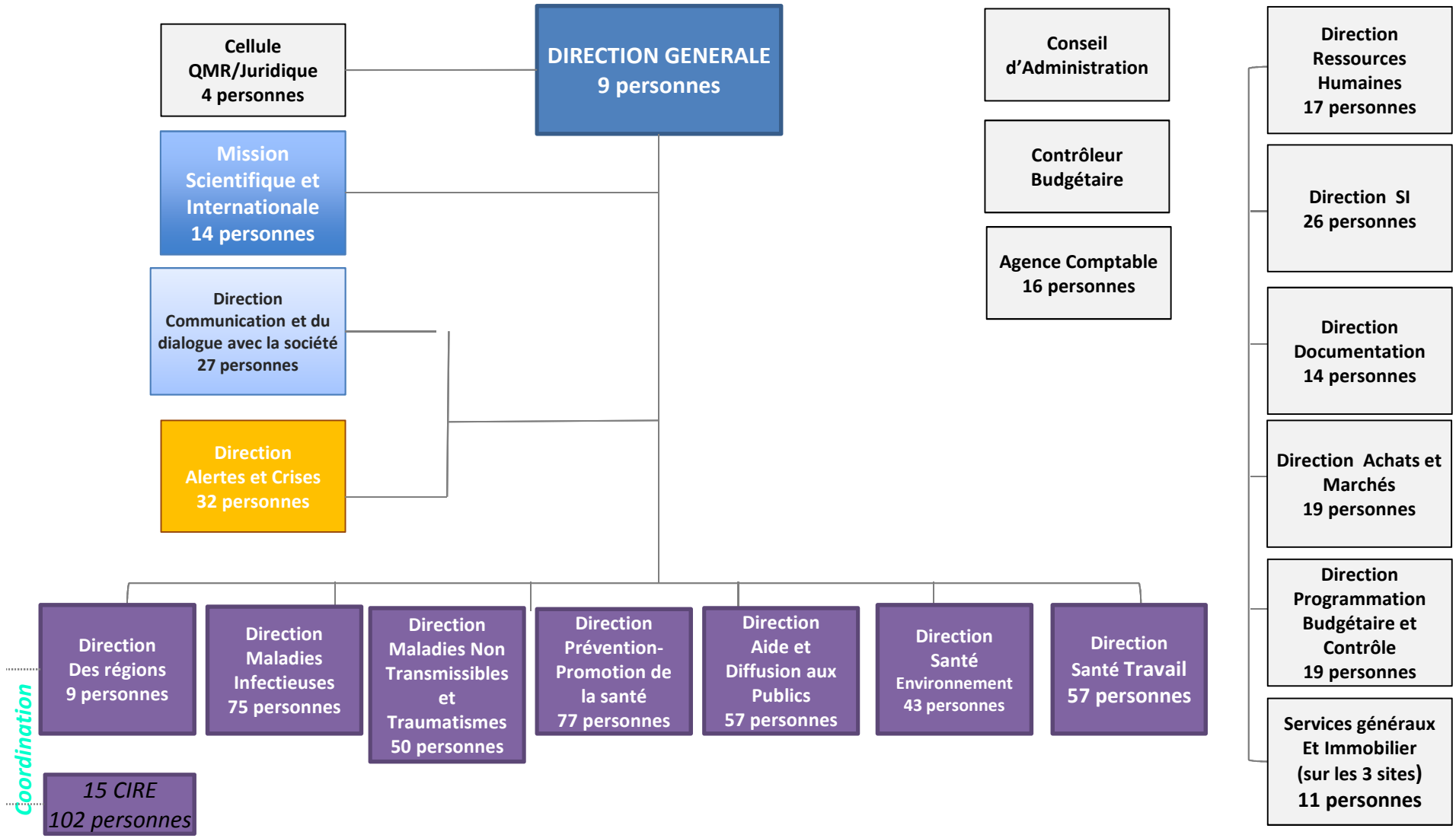
Santé publique France